

Proposed First Floor Plans, Second Floor Plans & Elevations

FP14530/04

Note:

1. This drawing is copyright.
2. Contractors must check all dimensions on site.
3. Figured dimensions are to be used in preference to scaled dimensions.
4. Discrepancies must be reported immediately.
5. Construction (Design & Management) Regulations 2007:

All persons associated with this project in particular (but not exclusively) the Instructing Client, the Principal Contractor, Sub-Contractors and other Designers are hereby notified and/or reminded of their obligations under Health & Safety legislation in general and in particular under the Construction (Design & Management) Regulations 2007 (and any subsequent amendments that may be issued from time to time).

In developing their design of the works, the Health & Safety of the builders and the users of the construction have been considered in accordance with the above regulations and declares that all reasonable efforts have been made to see that the construction and use of the work/building will be without any risks greater than those associated with the normal construction and use of a building of this type and size.

Where a CDM co-ordinator has been (or is required to be) appointed under the regulations for a notifiable project, no construction is to proceed before all H&S documentation is complete.

Legend:

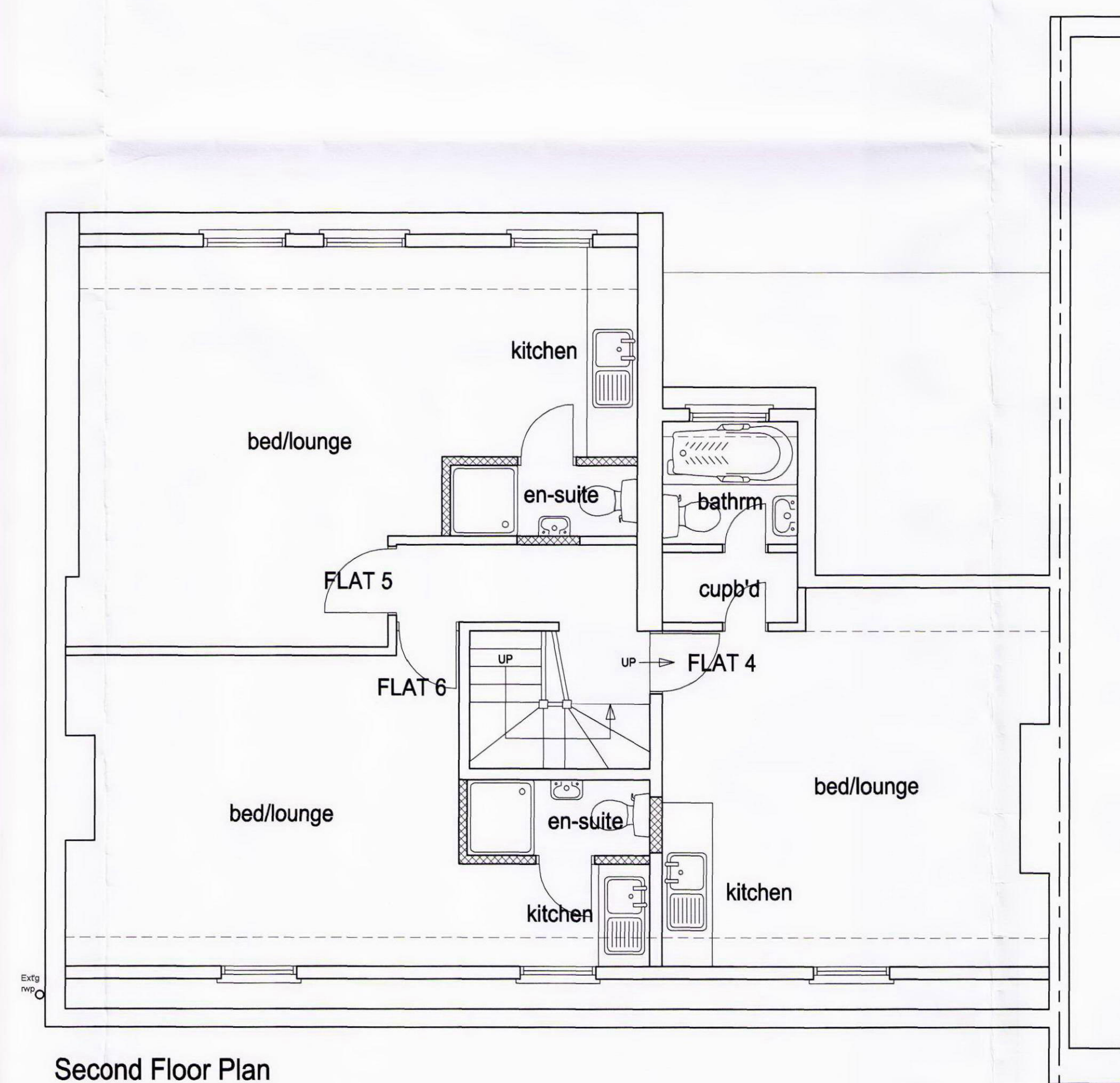
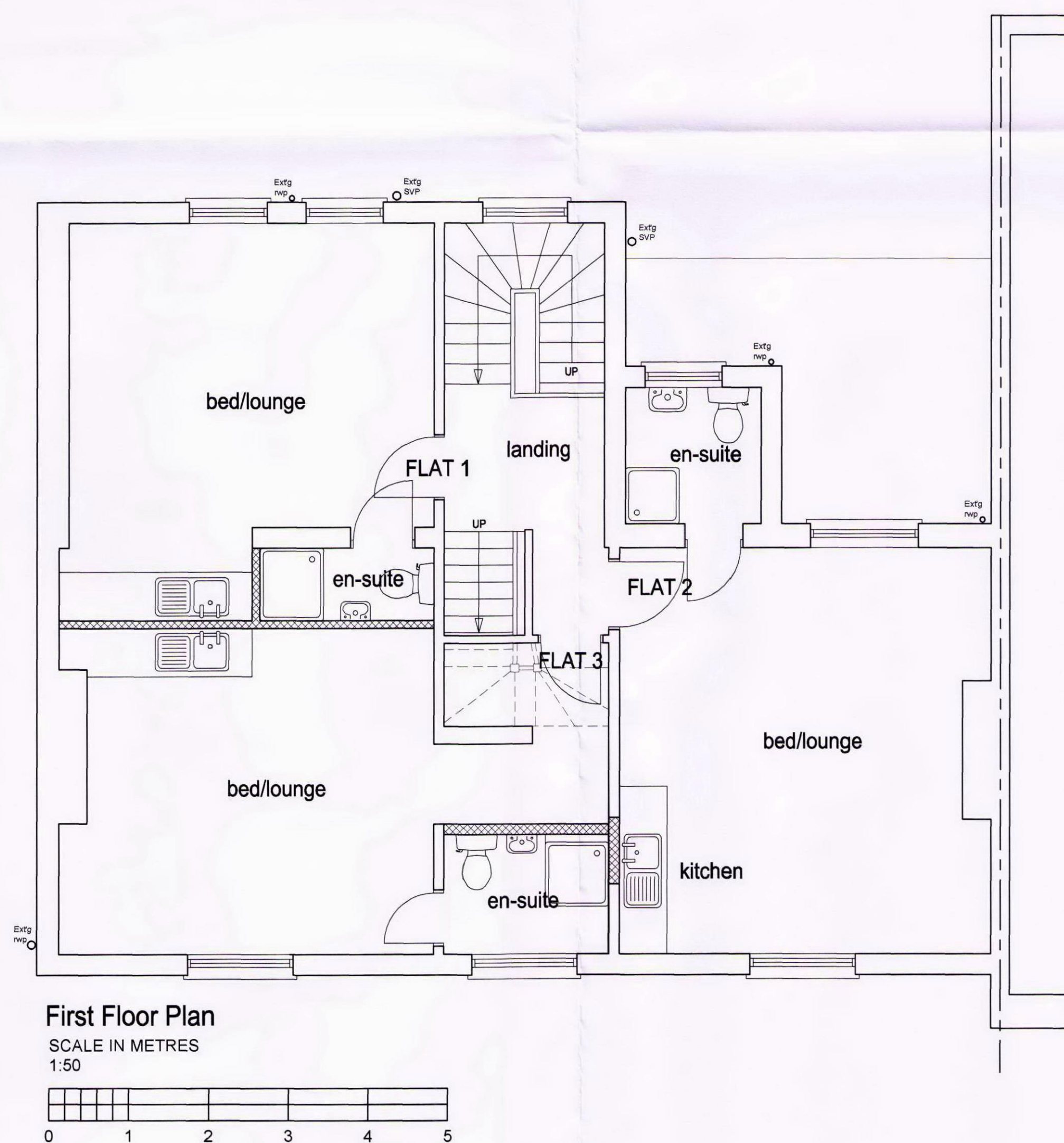
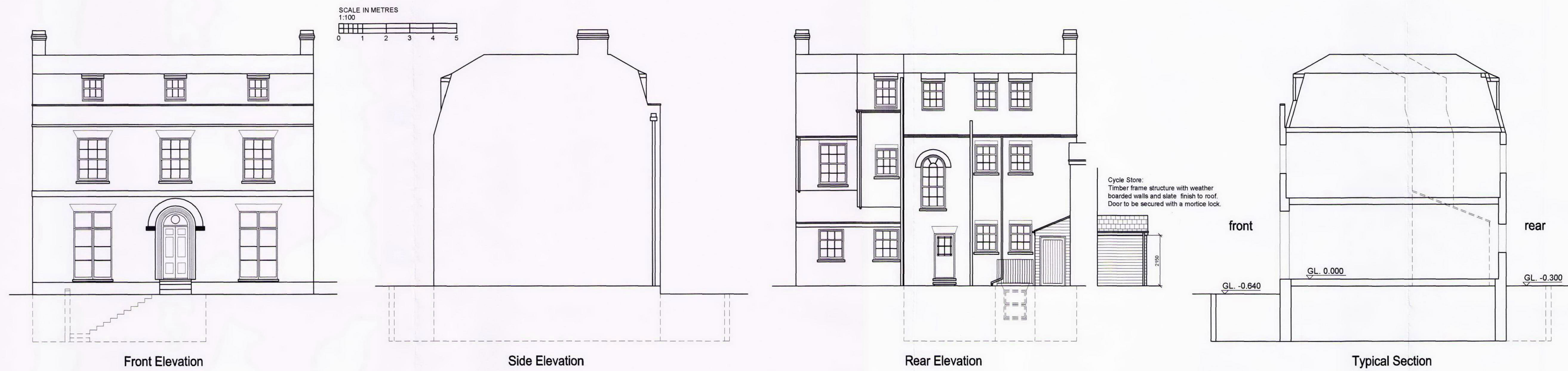

Revision	Description	Date

Link
architectural planning & design

The Grange, 20 Market Street,
Swavesey, Cambridge, CB24 4QG
Office: 01954 232577 - Mobile: 07919 543521
ian@linkarch.co.uk

Client:
Whitfield Associates.
The Grange, Market Street, Swavesey,
Cambridge, CB24 4QG.

Project Address:
26 Newmarket Road, Cambridge, CB5 8DT.

Project Details:
Erection of Bin & Cycle Storage &
Internal Alterations To Upper Floors.

Drawing Details:
Proposed First Floor Plans,
Second Floor Plans & Elevations.

Scale:	Date:	Drawn:
1:50	March 2014	ICH
AutoCAD file code:	Project No.	Checked:
FP14530	FP14530	ICH
	Drawing No.	
	FP14530/04	